

Appendix B - The Beacon Rock Community Wildfire Protection Plan (CWPP) Questionnaire

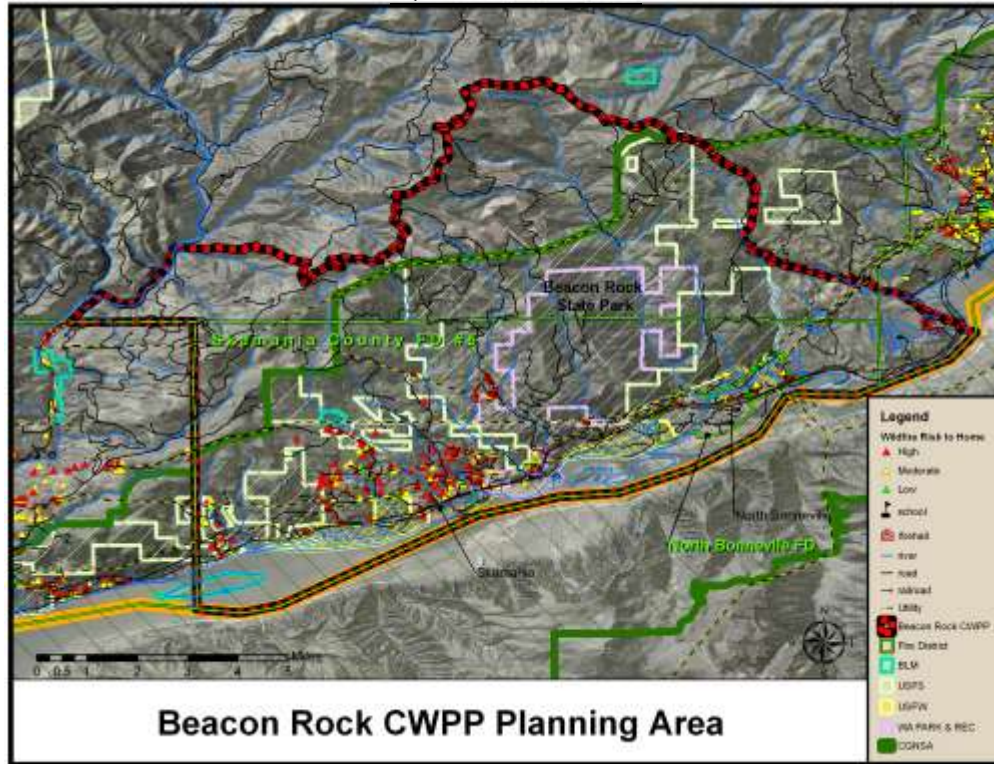

The purpose of this survey is to involve members of the Beacon Rock CWPP area in the Beacon Rock CWPP. One objective of the survey is to determine what natural and man made features you believe are important to protect in the event of wildfire. The above map depicts the planning area. The Beacon Rock CWPP Steering Committee will determine goals and objectives for our plan such as protecting life, property and natural resources. What we need from you are ideas about specific areas that you, as a member of the community, want to protect. For example: water sources, wilderness areas, recreation spots, unknown cemeteries, watersheds, hunting grounds, archaeological sites, roads, etc.

Please use the backside of this survey if necessary

- As a community member what areas within the Underwood planning area do you want protected in the event of a wildfire?
- What projects do you think could improve the community's fire awareness and responsiveness?
- Do you support the idea of seeking grant funding to upgrade our local, state and federal fire fighting organization's equipment?
- Would you be willing to volunteer or work on your property to meet a matching requirement for grant funding?
- Any other suggestions, concerns, comments, or questions regarding the Beacon Rck CWPP.

To stay connected to the Beacon Rock CWPP please fill out the following confidential information.

Name(s) _____
 Address _____
 Phone _____
 Email _____

Please mail your completed survey to: Firewise, PO Box 790, Stevenson, WA 98648
 OR email Skamaniawfc@saw.net OR call (509) 427-4130