

Appendix B: Community Questionnaire

Community Wildfire Protection Plan (CWPP) Questionnaire

The purpose of this survey is to involve members of Communities that are in the process of creating a CWPP. The intent of the CWPP is to protect life, private and public property, and natural resources in the event of wildfire. What we need from you are ideas about specific areas that you want to protect. For example: water sources, wilderness areas, recreation spots, unknown cemeteries, watersheds, hunting grounds, archaeological sites, roads, etc. Feel free to use the back of this page. Please return to Skamania County Wildfire Prevention booth at the fair, put in the box near where you picked up the questionnaire or mail to Skamania Title III "Firewise" PO Box 790, Stevenson, WA, 98648

1. Which community do you live in (Please Circle): Stevenson, Skamania, North Bonneville, Underwood, Mill A, Other.
(If other name of community)
2. As a community member what areas within Skamania County do you want protected in the event of a wildfire?
3. What projects do you think could improve your community's fire awareness and responsiveness?
4. Do you support the idea of seeking grant funding to upgrade our local, state and federal fire fighting organization's equipment?
5. Would you be willing to volunteer or work on your property to meet a matching requirement for grant funding?
6. Any other suggestions, concerns, comments, or questions regarding Skamania County CWPP.s

To stay connected to the progress of Skamania County CWPPs please fill out the following confidential information.

Name(s) _____
Address _____
Phone _____
Email _____

For more information contact:

Gail A. Fullerton, Wildfire Prevention Coordinator or
Sharisse Cordell, Wildfire Prevention Intern
(509) 427-4130
skamaniawfc@saw.net

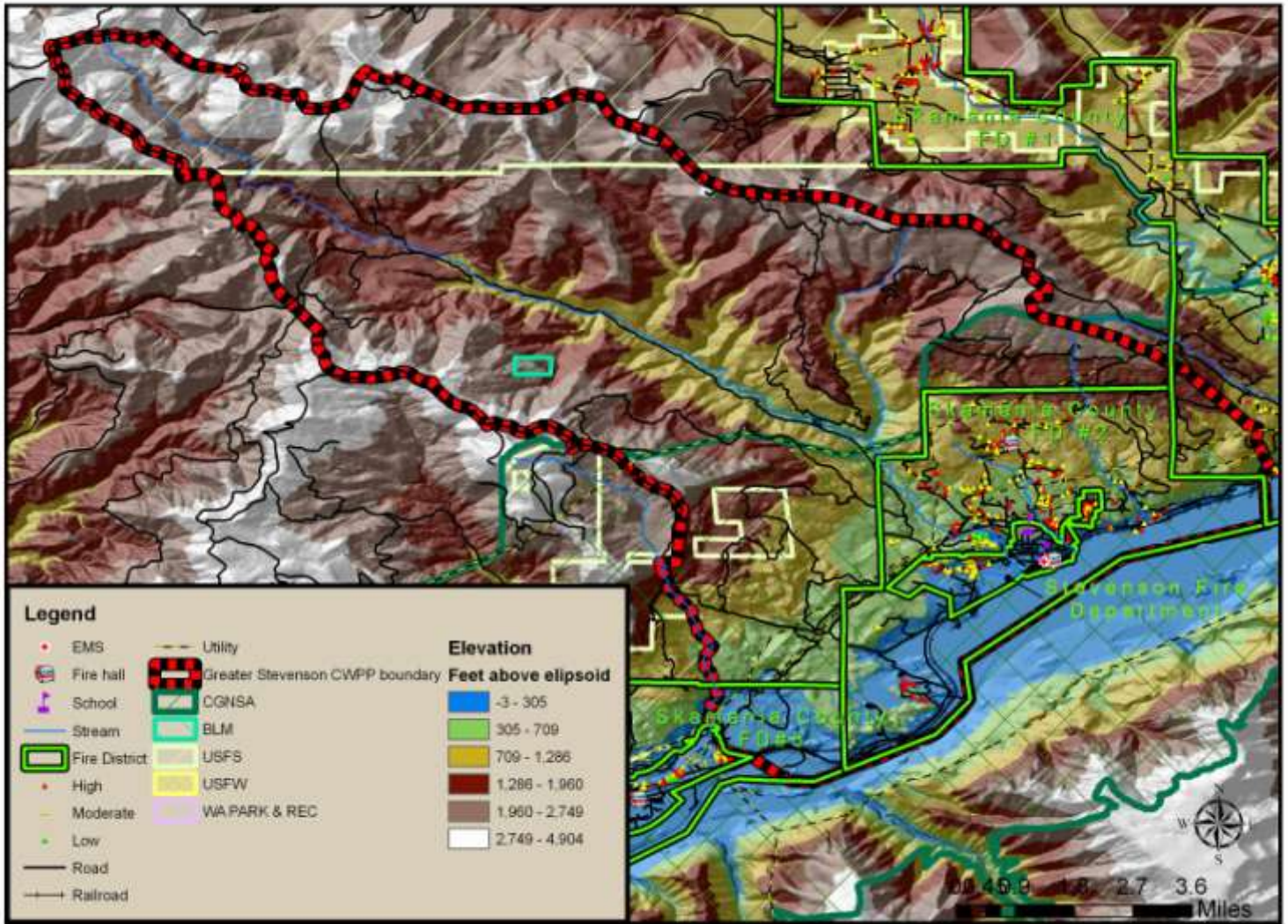

Greater Stevenson CWPP Planning Area