

# Appendix B – Community Questionnaire

## The Westend CWPP Questionnaire

April 2007

The purpose of this survey is to involve the community members in the Westend Community Wildfire Protection Plan. One objective is to determine what natural and manmade features you believe are important to protect in the case of a wildfire. The map to the right depicts the planning area boundary. The Westend CWPP Steering Committee determined goals and objectives for our plan such as protecting life, property and natural resources. What we need from you are ideas about specific areas that you, as a member of the community, want to protect. For example: water sources, wilderness areas, recreation spots, unknown cemeteries, watersheds, hunting grounds, archaeological sites, roads, etc.

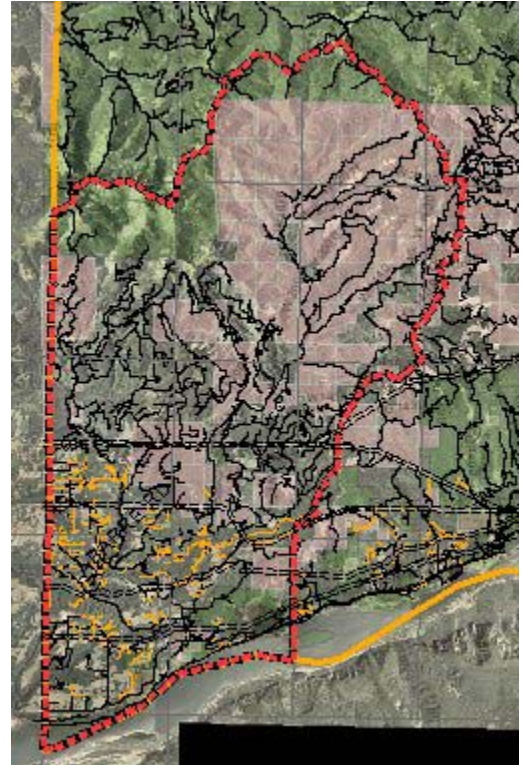

### **Please use the backside of this survey if necessary**

- As a community member what areas within the Westend planning area do you want protected in the event of a wildfire?
- What projects do you think could improve the community's fire awareness and responsiveness?
- Do you support the idea of seeking grant funding to upgrade our local, state and federal fire fighting organization's equipment?
- Any other suggestions, comments, or questions regarding the Westend CWPP.

To stay connected to the Westend CWPP please fill out the following confidential information.

Name(s) \_\_\_\_\_  
Address \_\_\_\_\_  
Phone \_\_\_\_\_  
Email \_\_\_\_\_

**Please return this survey to: Firewise, PO Box 790, Stevenson, WA 98648 OR email Skamaniawfc@saw.net OR call (509) 427-4130**